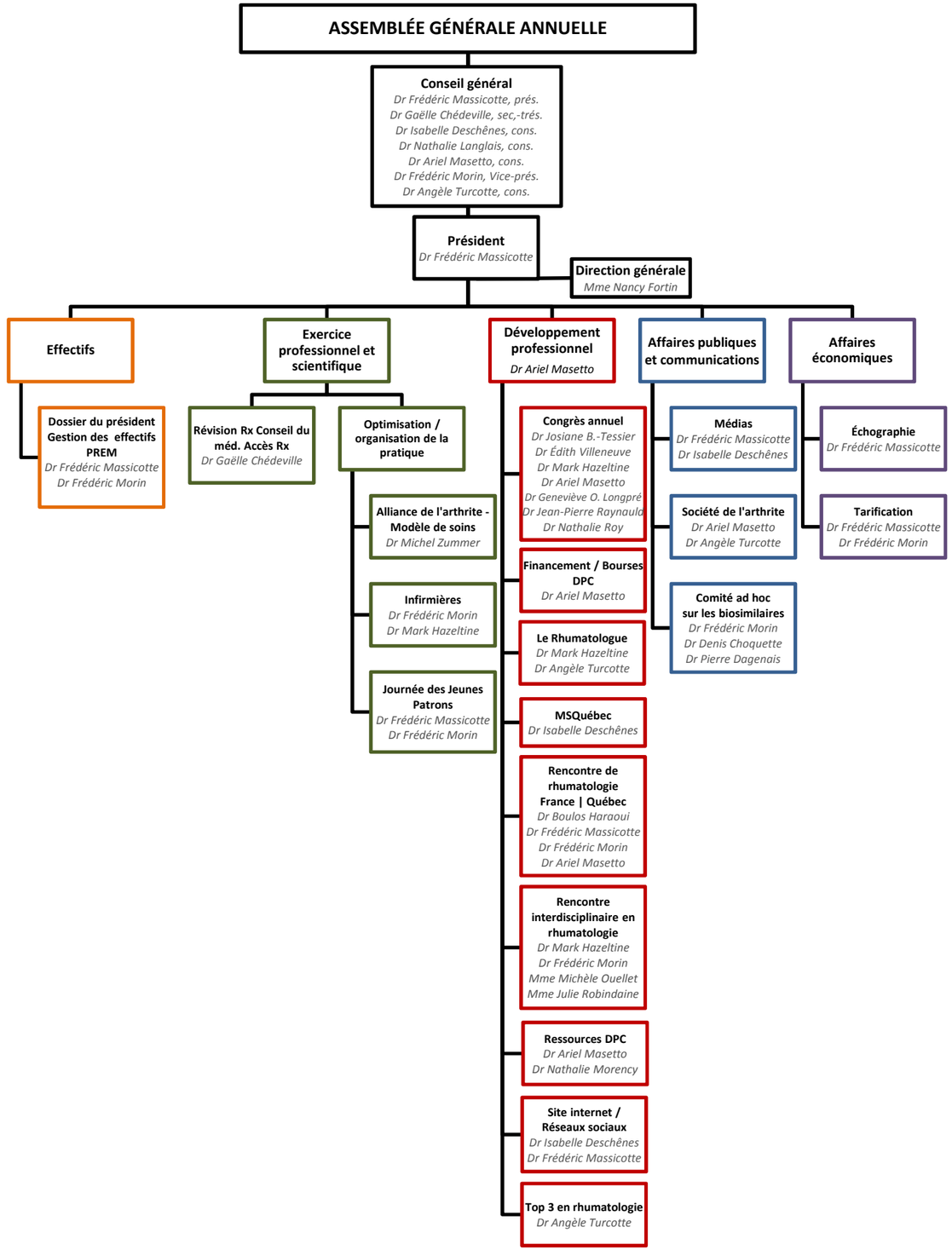Association des médecins rhumatologues du Québec